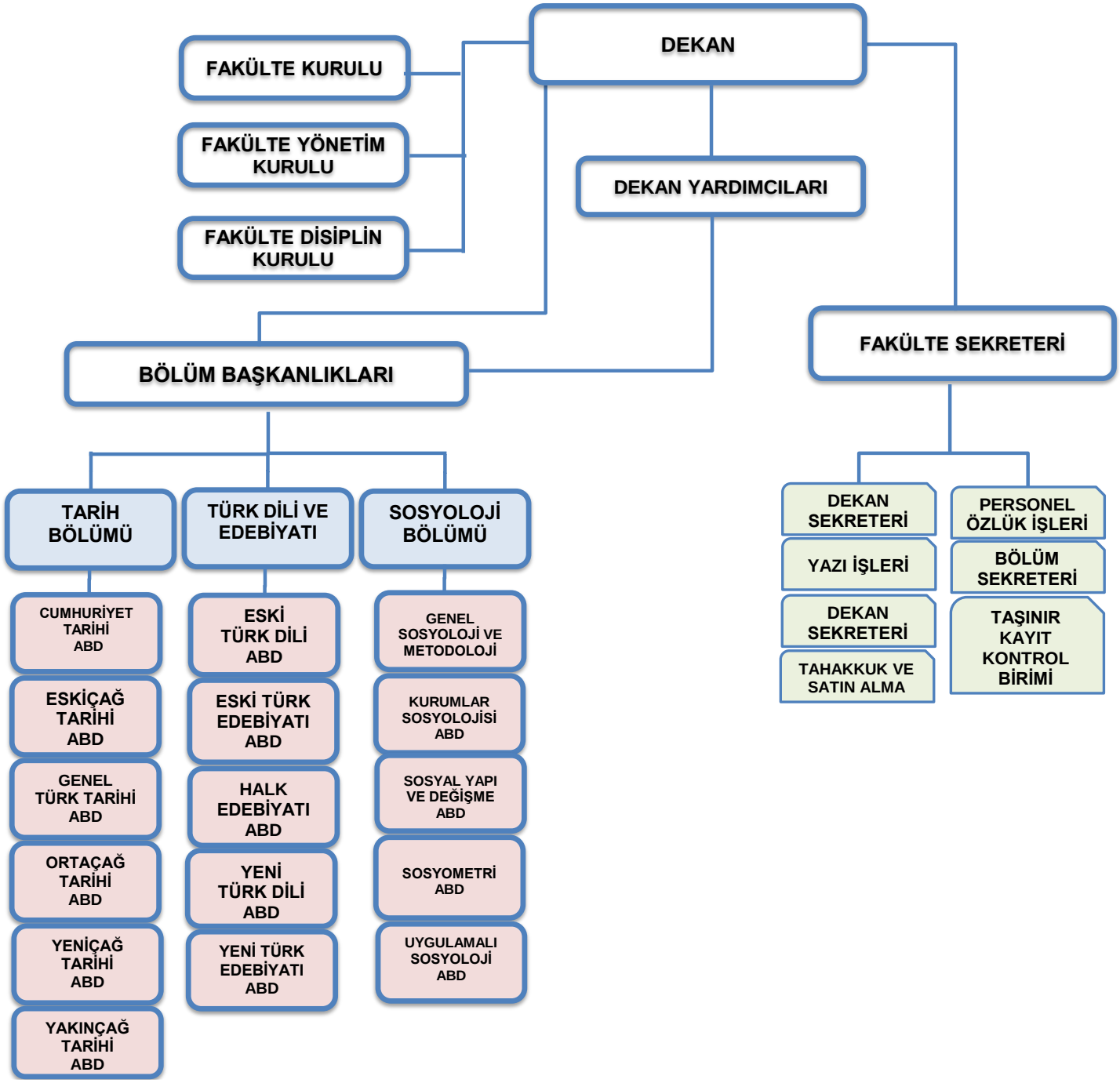İNSAN VE TOPLUM BİLİMLERİ FAKÜLTESİ ORGANİZASYON ŞEMASI